

NOAVARAN
ENGINEERING Inc.

شرکت مهندسی نوآوران تحقیق
(سهامی خاص)

آموزش نصب ویدئو کنفرانس لایف سائز

تنظیمات

تنظیمات ابتدایی سیستم های ویدئوکنفرانس لایف سائز

لایه های تنظیمات در ویدئوکنفرانس لایف سائز

- AUDIO(صدا) ◀
- APPEARANCE ◀
- NETWORK(شبکه) ◀

برای تنظیمات سیستم میتوان از طریق ریموت نیز استفاده نمود. برای این کار کفایت IP سیستم مورد نظر را در Browser وارد نمود. صفحه زیر باز میگردد.

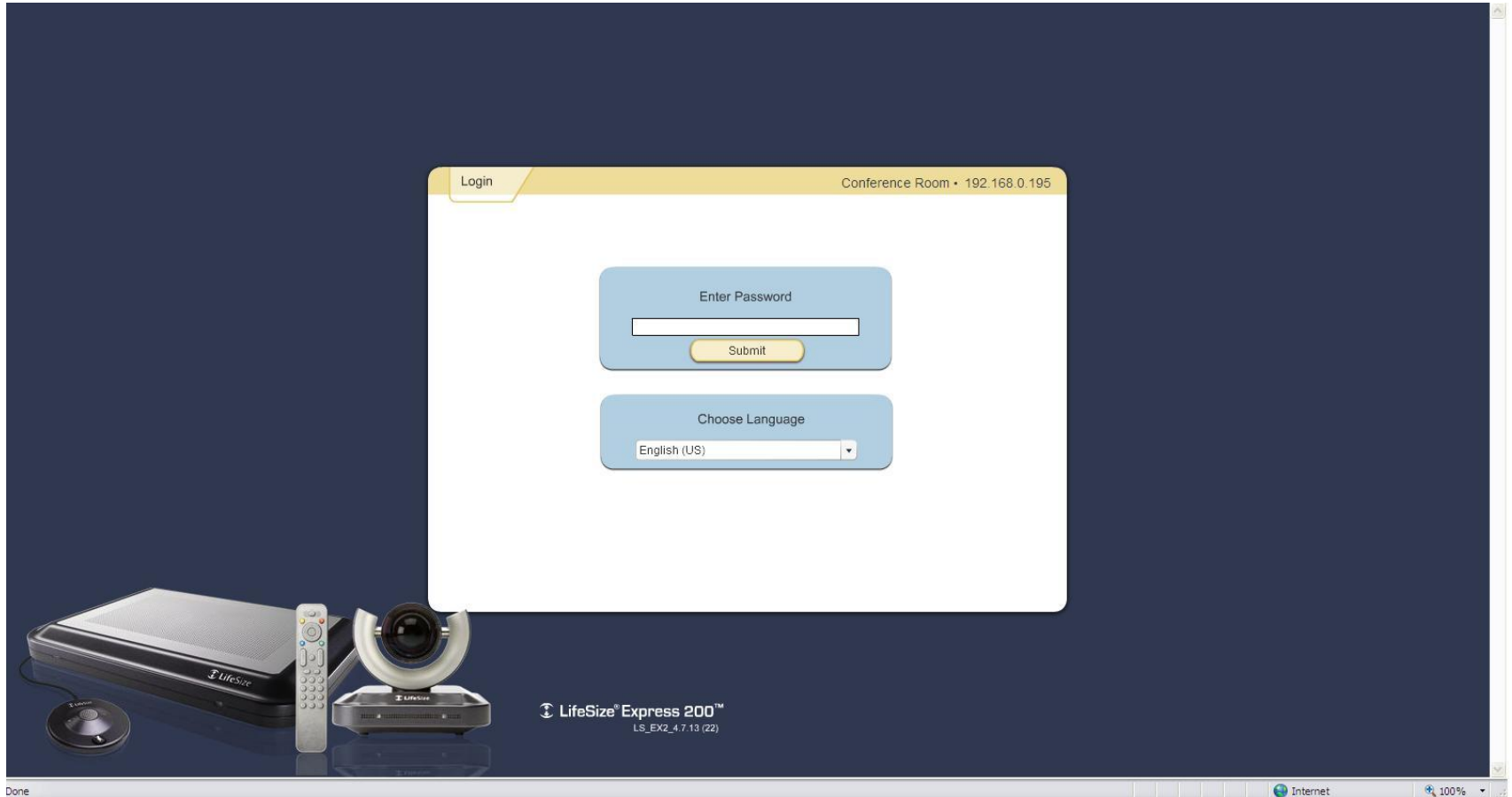

در قسمت Password را وارد نموده و بر روی گزینه Submit کلیک می کنیم.

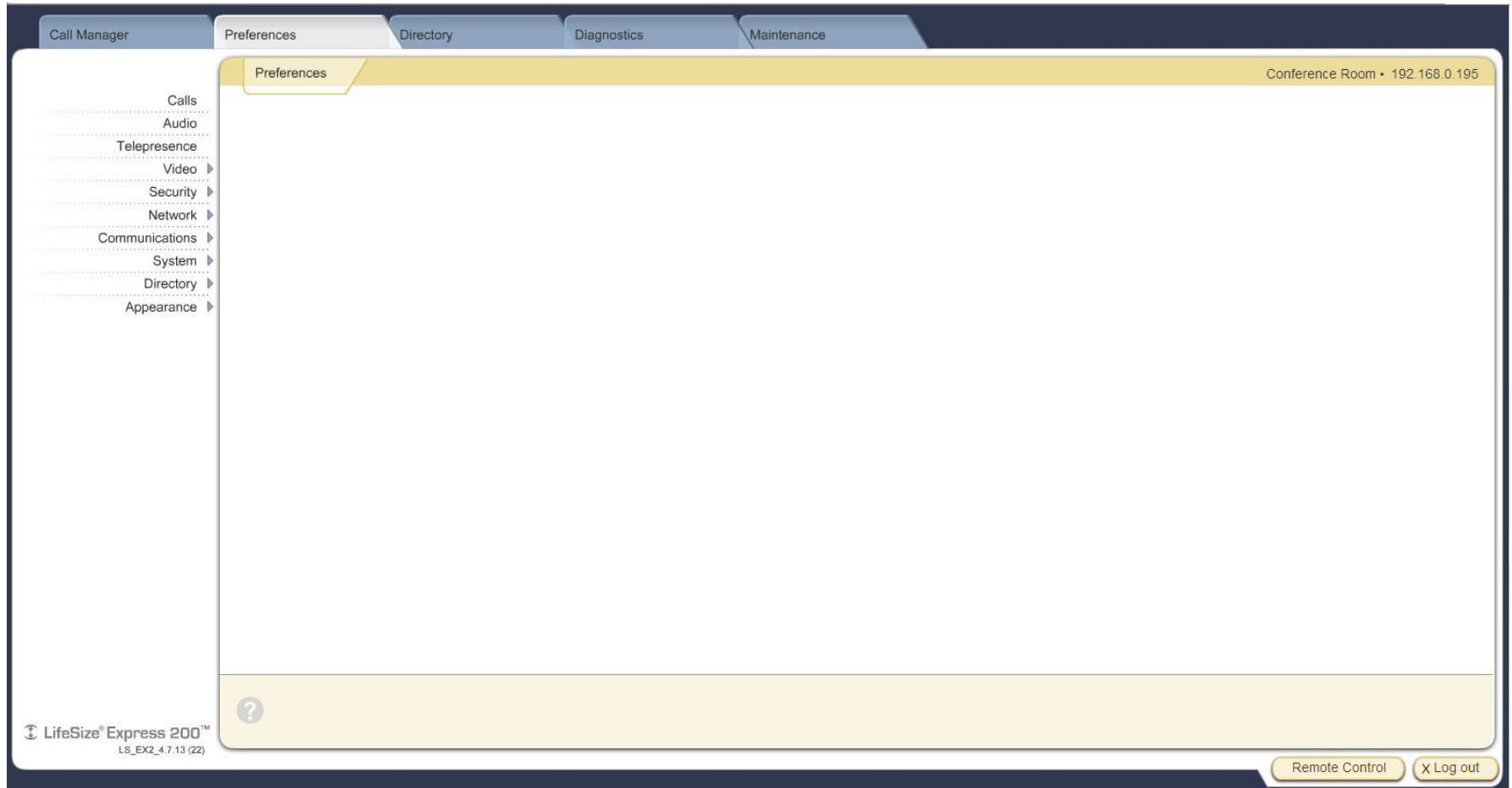

تنظیمات صدا (Audio)

بر روی گزینه Audio کلیک کنید

گزینه های مختلفی جهت تنظیم صدا در این صفحه وجود دارد که کاربر به تناسب محل نصب سیستم تنظیمات صدا را انجام میدهد.

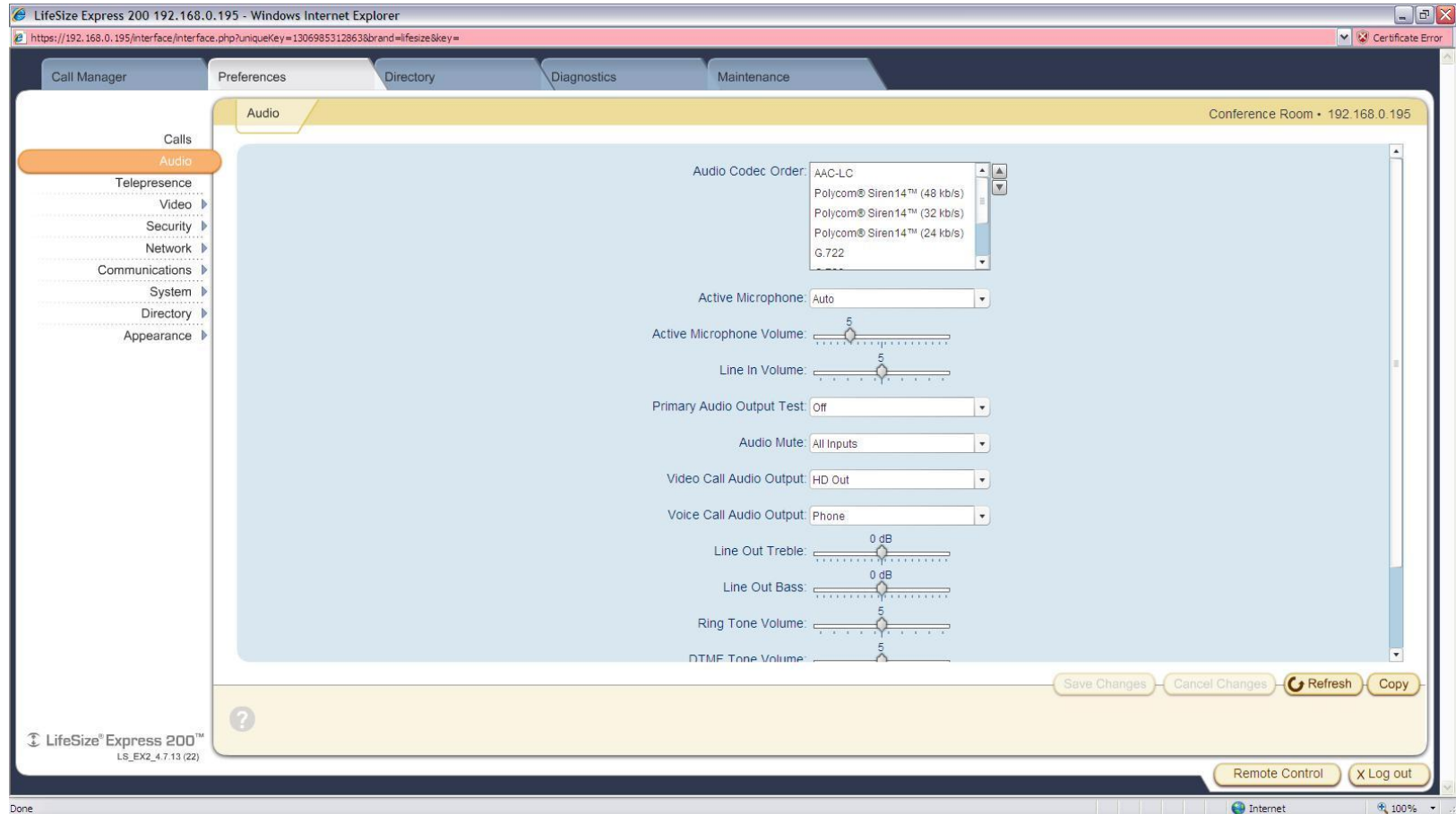

LifeSize Express 200 192.168.0.195 - Windows Internet Explorer

https://192.168.0.195/interface/interface.php?uniqueKey=1306985312863&brand=lifesize&key=

Call Manager Preferences Directory Diagnostics Maintenance

Audio Conference Room • 192.168.0.195

Calls
Audio
Telepresence
Video
Security
Network
Communications
System
Directory
Appearance

Audio Codec Order: AAC-LC
Polycom® Siren14™ (48 kb/s)
Polycom® Siren14™ (32 kb/s)
Polycom® Siren14™ (24 kb/s)
G.722

Active Microphone: Auto

Active Microphone Volume: 5

Line In Volume: 5

Primary Audio Output Test: Off

Audio Mute: All Inputs

Video Call Audio Output: HD Out

Voice Call Audio Output: Phone

Line Out Treble: 0 dB

Line Out Bass: 0 dB

Ring Tone Volume: 5

DTMF Tone Volume: 5

Save Changes Cancel Changes Refresh Copy

LifeSize® Express 200™
LS_EX2_4.7.13 (22)

Remote Control X Log out

Done Internet 100%

چگونگی تنظیم صدای خروجی روی اسپیکر های خارجی

- ▶ SELECT VIDEO CALL VOICE OUTPUT----- LINE OUT
- ▶ SELECT VOICE CALL AUDIO OUTPUT ----- LINE OUT

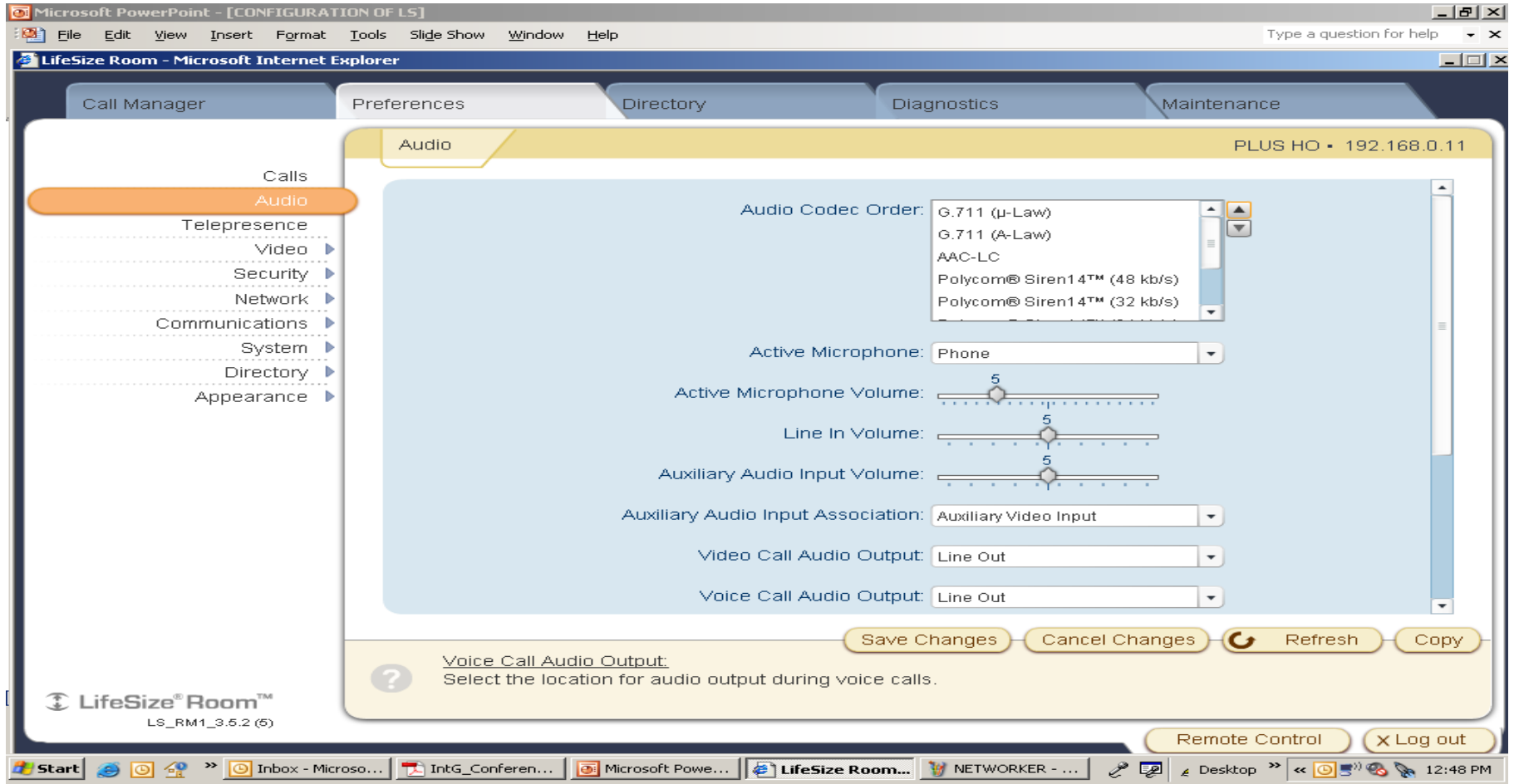

- ▶ SELECT VIDEO CALL VOICE OUTPUT----- PHONE
- ▶ SELECT VOICE CALL AUDIO OUTPUT ----- PHONE

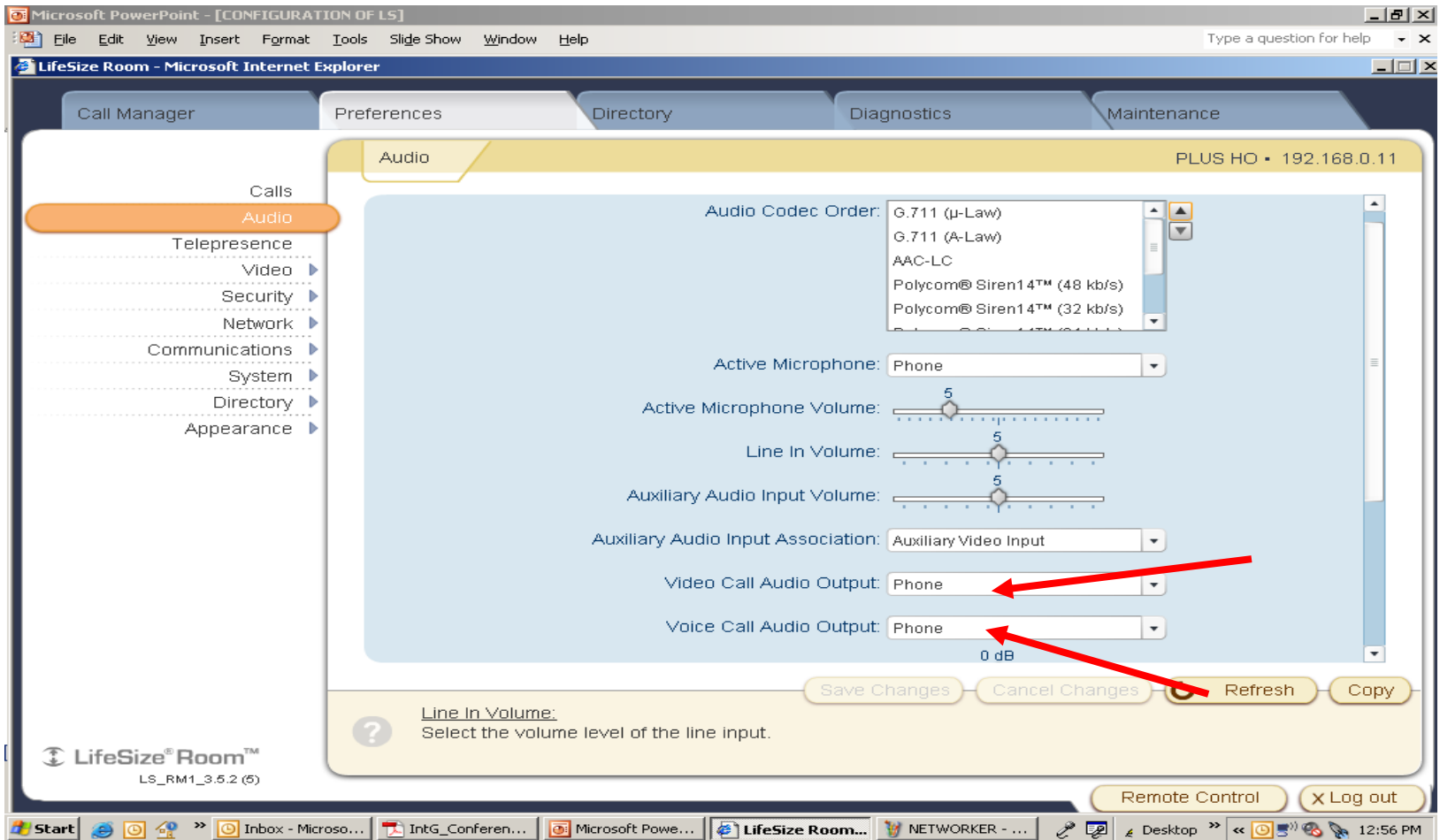

گزینه Appearance را انتخاب کرده و بر روی گزینه Layout کلیک می کنیم و در قسمت مشخص شده یکی از گزینه ها را با توجه به نوع کاربری انتخاب می کنیم.

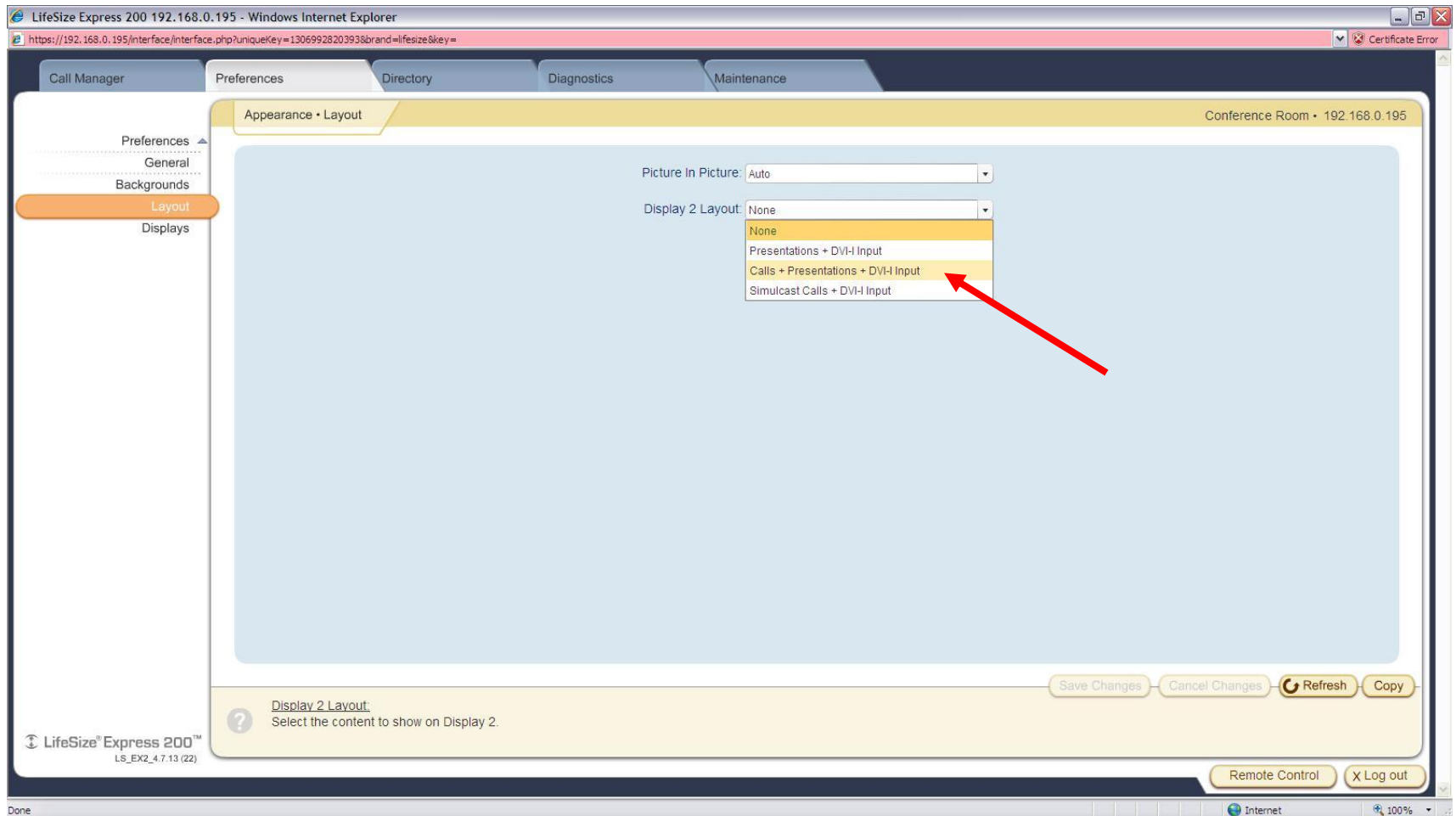

LifeSize Express 200 192.168.0.195 - Windows Internet Explorer
https://192.168.0.195/interface/interface.php?uniqueKey=1306992820393&brand=lifesize&key=

Call Manager Preferences Directory Diagnostics Maintenance

Appearance • Layout Conference Room • 192.168.0.195

Picture In Picture: Auto

Display 2 Layout: None

- None
- Presentations + DVI-H Input
- Calls + Presentations + DVI-H Input
- Simulcast Calls + DVI-H Input

Save Changes Cancel Changes Refresh Copy

Display 2 Layout
Select the content to show on Display 2.

LifeSize® Express 200™
LS_EX2_4.7.13 (22)

Remote Control X Log out

Done Internet 100%

بر روی گزینه Network کلیک کنید

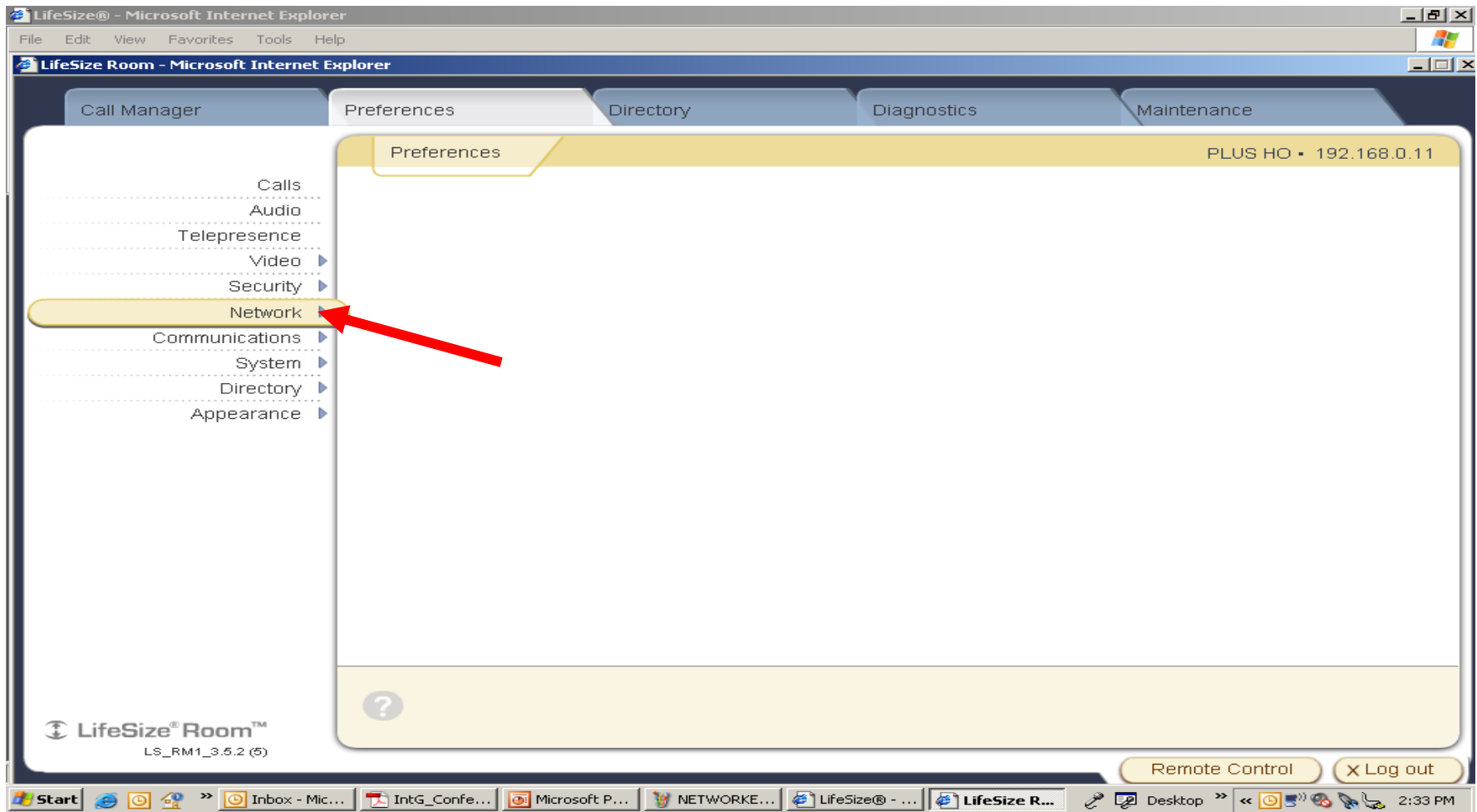

بر روی گزینه GENERAL کلیک کنید.

KEEP DHCP ----- DISABLED

گزینه های IP Address, Subnet Mask, Default Gateway با توجه به شبکه موجود وارد می شود

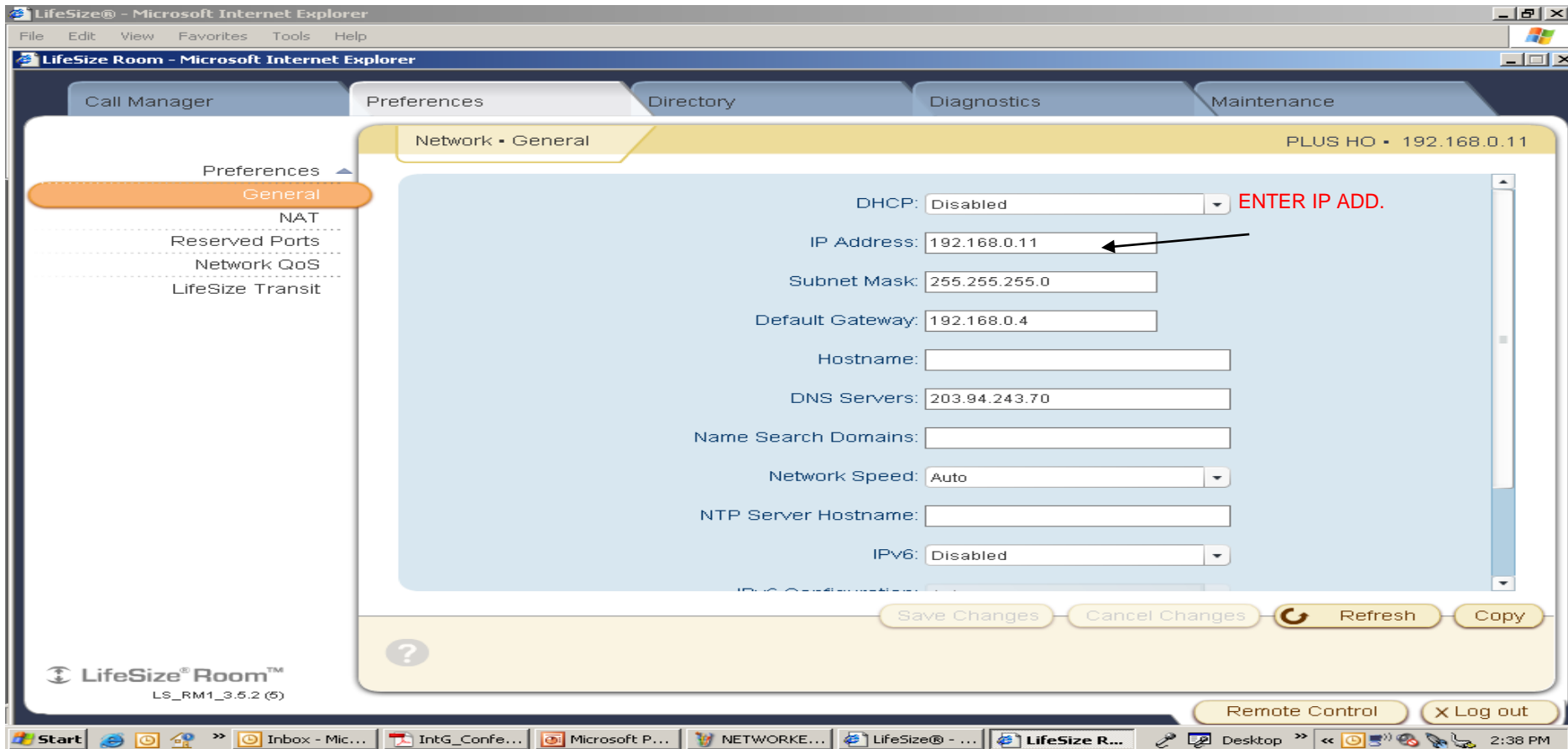

- DHCP: Disabled (with a red text "ENTER IP ADD." next to it)
- IP Address: 192.168.0.11 (with an arrow pointing to the input field)
- Subnet Mask: 255.255.255.0
- Default Gateway: 192.168.0.4
- Hostname: (empty field)
- DNS Servers: 203.94.243.70
- Name Search Domains: (empty field)
- Network Speed: Auto
- NTP Server Hostname: (empty field)
- IPv6: Disabled

At the bottom of the settings area, there are buttons for "Save Changes", "Cancel Changes", "Refresh", and "Copy". The bottom of the browser window shows the Windows taskbar with the Start button, several open applications (Inbox - Mic..., IntG_Confe..., Microsoft P..., NETWORKE..., LifeSize@ - ..., LifeSize R...), and the system tray with the time 2:38 PM.

تنظیمات NAT/PUBLIC IP

بر روی گزینه NAT کلیک کنید.

با انتخاب گزینه STATIC NAT گزینه ENABLE را انتخاب کنید.

PUBLIC IP را وارد نمایید.

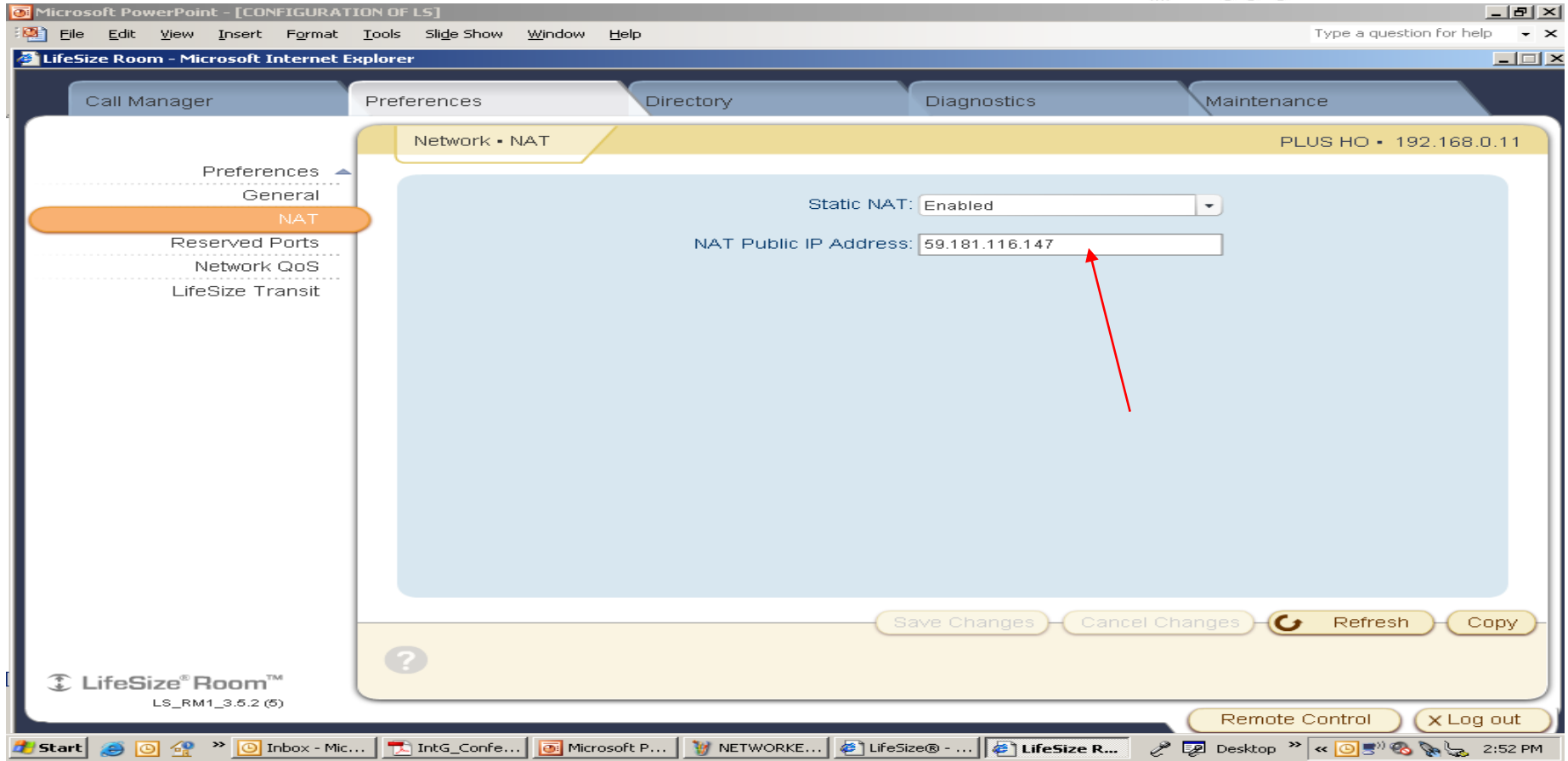
